

BALOO



Basic Adult Leader Outdoor Orientation Larsen Meadow (North Entrance into Rancho Alegre) Saturday, Sep. 24, 2016 8:30 am to 4:30 pm

Why come to BALOO?

- ☐ A lot of fun!
- ☐ Learn to plan and carry out pack campouts (required!)
- ☐ Learn outdoors skills
- ☐ Get to know other scout leaders and identify resources

Bring: water, hat, sunscreen, light jacket

Cost: \$15 includes lunch

More information:

Brad Ross 688-4849 (rossbrada@gmail.com)
Zea Bauer (rbauer@bsamail.org)

Registration:

- On-line: www.lpcbsa.org, click on link on September 24 of council calendar
 - Mail or bring registration slip below to a Scout office/store with payment (checks payable to Los Padres Council BSA)
- [6 must register by Tuesday, September 20th or course will be cancelled]

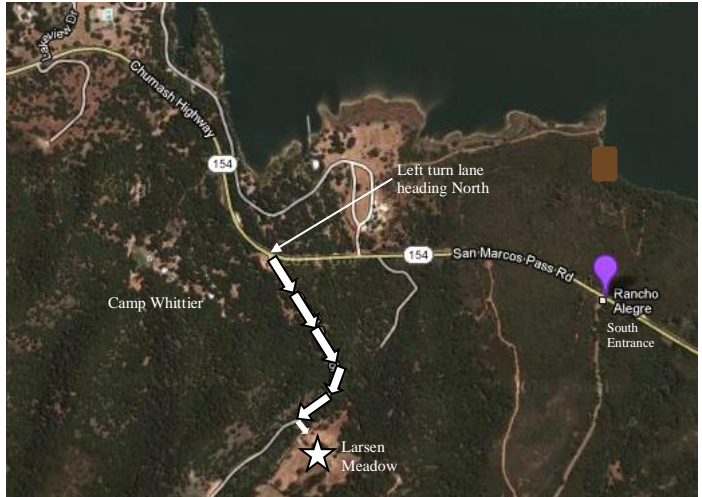

From the North:

Turn right about ½ mile past the Cachuma Lake entrance. You will see Rancho Alegre, Camp Whittier and Circle V Ranch Camp signs. Follow the road on the left up the hill, and in 4/10 of a mile you will turn left and cross a small bridge.

From the South:

The first Rancho Alegre (Outdoor School) entrance is on the left, approximately 4 miles past the Rancho San Marcos Golf Course turnoff. Keep going another ½ mile and turn left. Follow the directions above.

Cut here - - - - -

Name: _____

Address: _____

Phone: _____

Email: _____

Pack No. _____ Position: _____

Mail to:

Cachuma District Training - BALOO

c/o 4000 Modoc Road

Santa Barbara CA 93110

☐ \$15 check enclosed

Basic Adult Leader Outdoor Orientation (BALOO), Larsen Meadow, 24 Sep 2016